

PLAT & SURVEY

LOCATED IN THE SOUTHEAST QUARTER, SECTION 13, TOWN 9 SOUTH,
RANGE 3 WEST, BRIDGEWATER TOWNSHIP, WILLIAMS COUNTY, OHIO.

SELLER: JACK CRISSENBERY
BUYER: HAROLD SWEEBY

NW CORNER, NE 1/4,
SEC. 13

COUNTY ROAD 11-50



- (M) MEASURED DISTANCE
 ○ FOUND IRON PIN
 ▲ FOUND RR SPIKE
 ✕ PLACED RR SPIKE
 ✕ PLACED PK NAIL
 ● PLACED 5/8" REBAR
 REFERENCE TO SURVEY
 VOL. 68, PG. 200

SCALE 1" = 10'
 DATE 3/11/86
 JOB NO. OS - 25-86

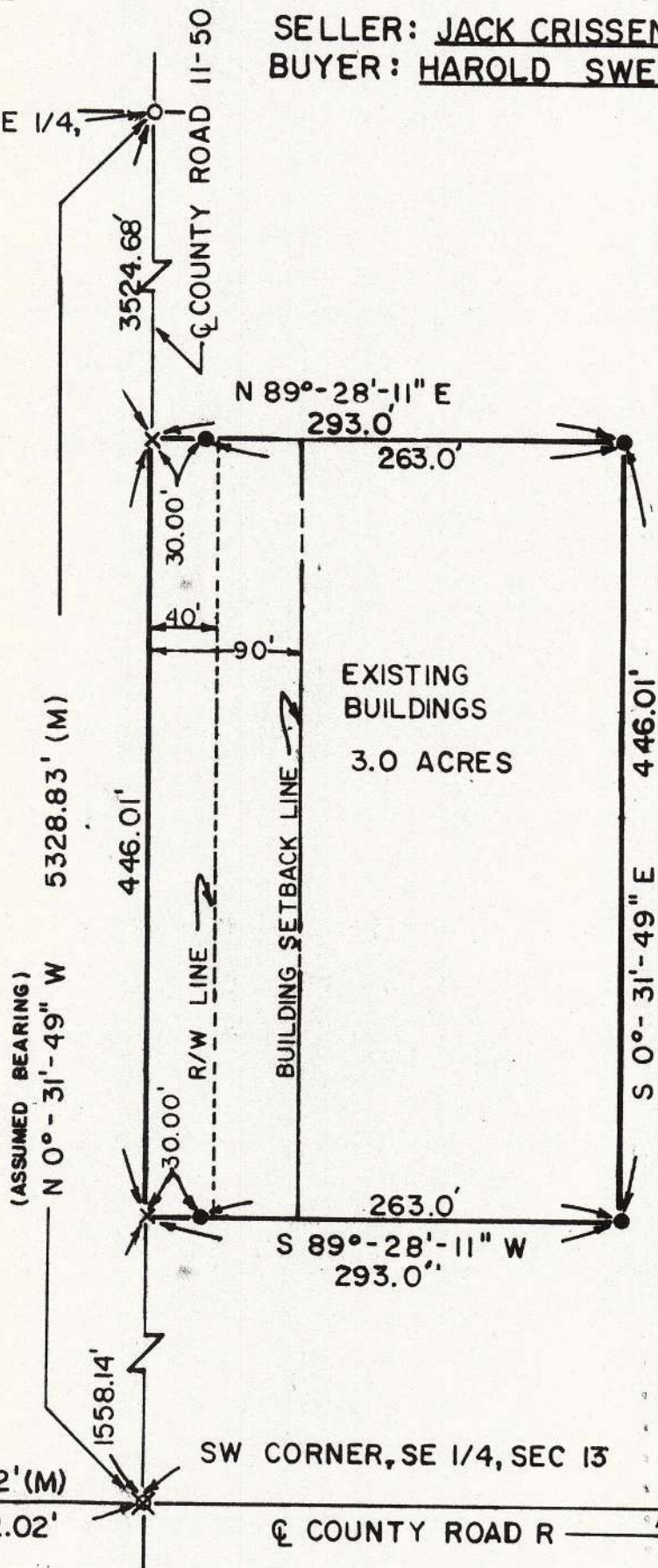

I hereby certify that I have surveyed the premises and prepared the above plat and that said plat is correct to the best of my knowledge and belief. All dimensions are shown in feet and decimal parts thereof. This survey has been recorded in Vol. 102 Page 207 of the Williams County Record of Surveys.

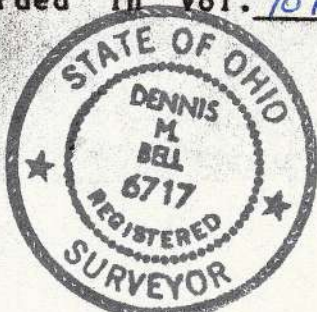

Dennis M. Bell
 Dennis M. Bell
 Reg. Surveyor #6717

BELL ENGINEERING LIMITED
 1211 W. HIGH - P.O. BOX 565
 BRYAN, OHIO 43506
 (419) 636-2585